

**OTTERCREEK
ENGINEERING**

404 East Main Street
P.O. Box 712
East Middlebury, VT 05740
Telephone: 802 382-8522
Fax: 802 382-8640

110 Merchants Row
4th Floor, Suite 15
Rutland, VT 05701
Telephone: 802 747-3080
Fax: 802 747-4820

E-mail: info@ottercrk.com

**TOWN OF BERLIN
RIVERTON VILLAGE CENTER
WASTEWATER
FEASIBILITY STUDY
BERLIN, VERMONT**

DATE ISSUED: 2/10/2023

DRAWN BY: AH

CHECKED BY:

SCALE: 1" = 800'

PROJECT NO.: 519-012

TITLE:
**INVESTIGATION
AREAS**

FIGURE:

1

REF. DRAWING: 519-012

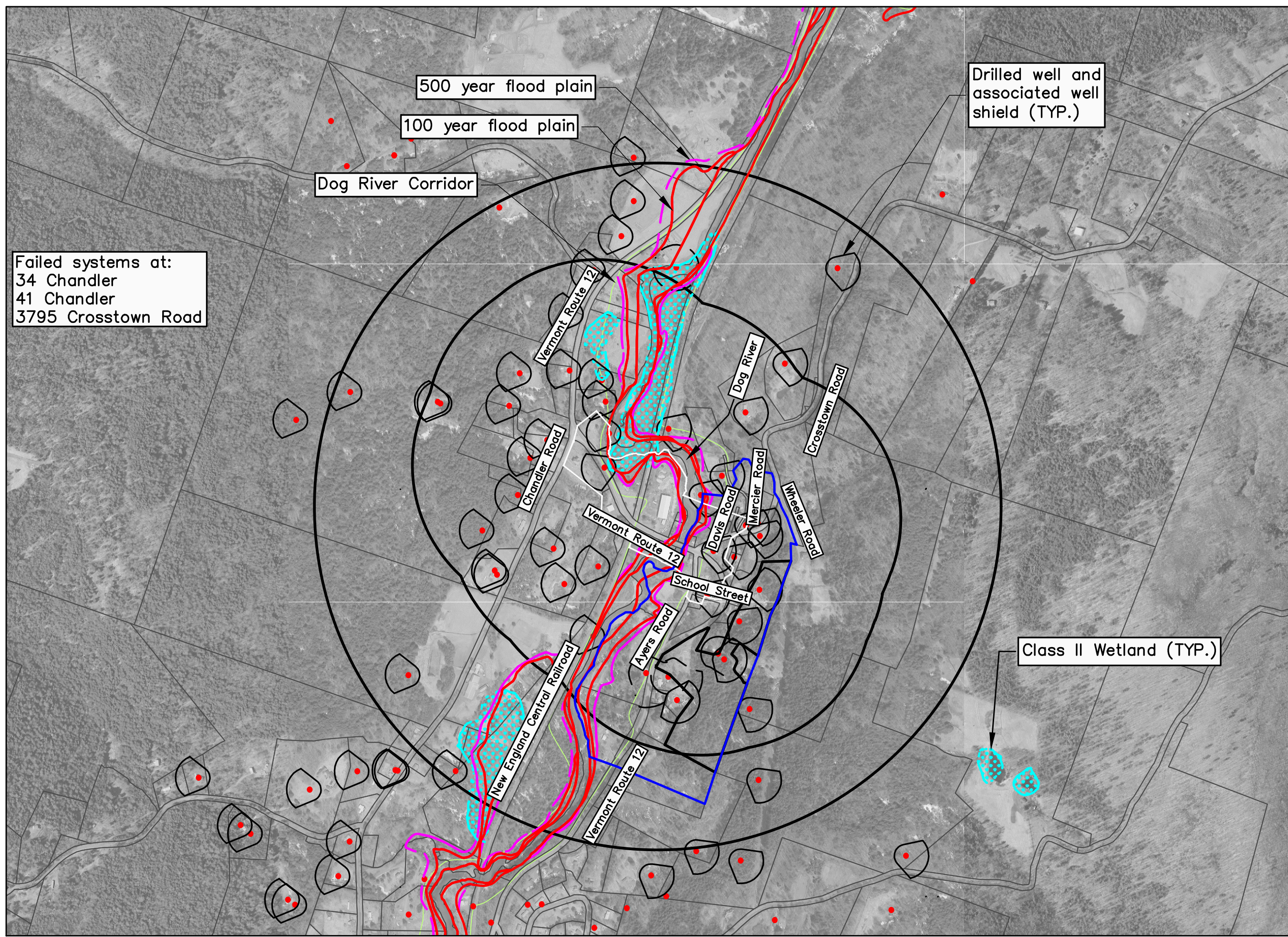

Failed systems at:
 34 Chandler
 41 Chandler
 3795 Crosstown Road

Drilled well and
 associated well
 shield (TYP.)

Class II Wetland (TYP.)



**OTTERCREEK
 ENGINEERING**

404 East Main Street
 P.O. Box 712
 East Middlebury, VT 05740
 Telephone: 802 382-8522
 Fax: 802 382-8640

110 Merchants Row
 4th Floor, Suite 15
 Rutland, VT 05701
 Telephone: 802 747-3080
 Fax: 802 747-4820

E-mail: info@ottercrk.com

**TOWN OF BERLIN
 RIVERTON VILLAGE CENTER
 WASTEWATER
 FEASIBILITY STUDY
 BERLIN, VERMONT**

DATE ISSUED: 2/10/2023

DRAWN BY: AH

CHECKED BY:

SCALE: 1" = 800'

PROJECT NO.: 519-012

TITLE:
 EXISTING WATER
 AND WASTEWATER
 SYSTEMS

FIGURE:

2

REF. DRAWING: 519-012

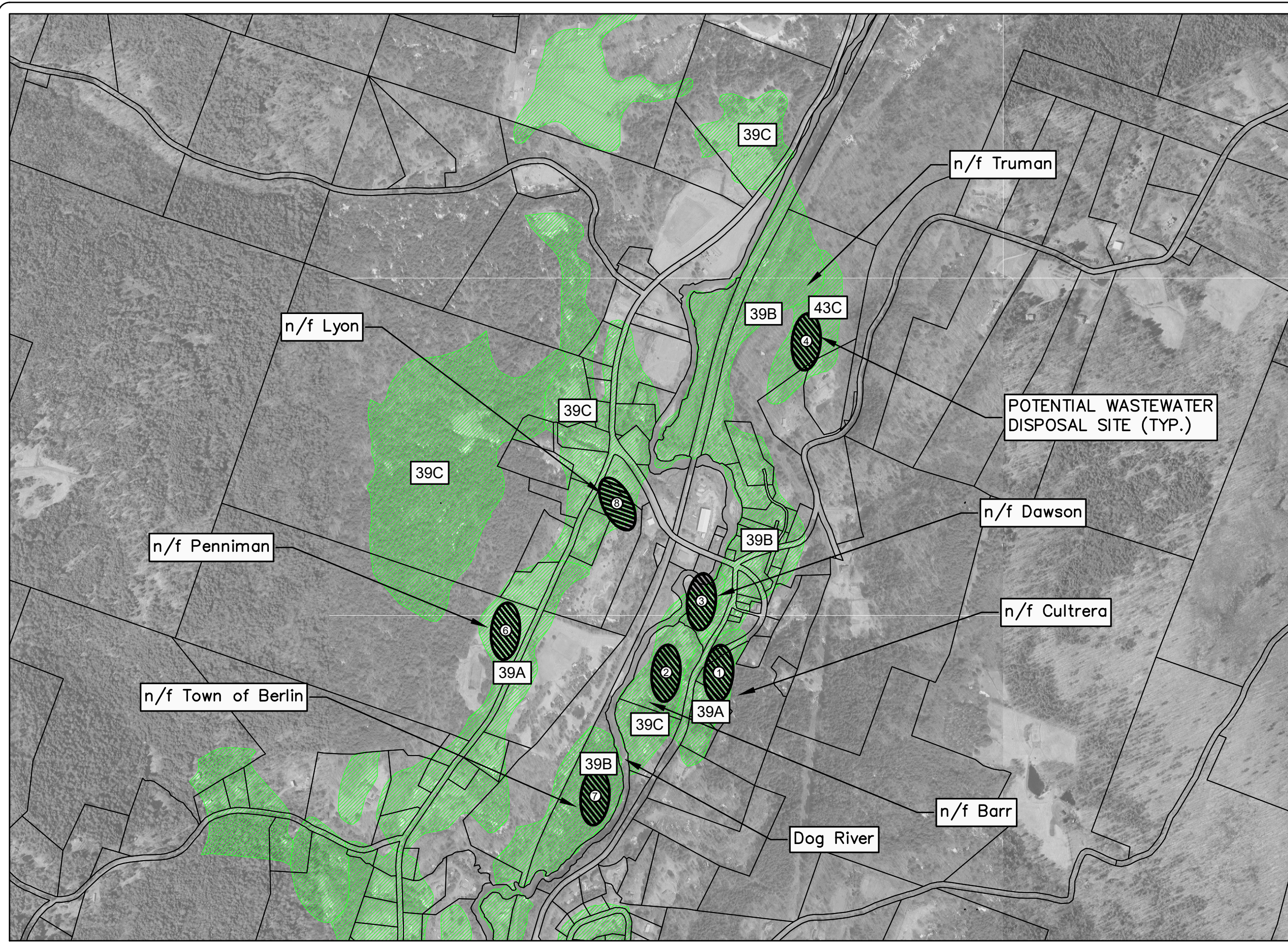

**OTTERCREEK
ENGINEERING**

404 East Main Street
P.O. Box 712
East Middlebury, VT 05740
Telephone: 802 382-8522
Fax: 802 382-8640

110 Merchants Row
4th Floor, Suite 15
Rutland, VT 05701
Telephone: 802 747-3080
Fax: 802 747-4820

E-mail: info@ottercrk.com

**TOWN OF BERLIN
RIVERTON VILLAGE CENTER
WASTEWATER
FEASIBILITY STUDY
BERLIN, VERMONT**

DATE ISSUED: 2/10/2023

DRAWN BY: AH

CHECKED BY:

SCALE: 1" = 800'

PROJECT NO.: 519.012

TITLE:
**OPTIONS
FOR ONSITE
WASTEWATER DISPOSAL**

FIGURE:

4

REF. DRAWING: 519-012

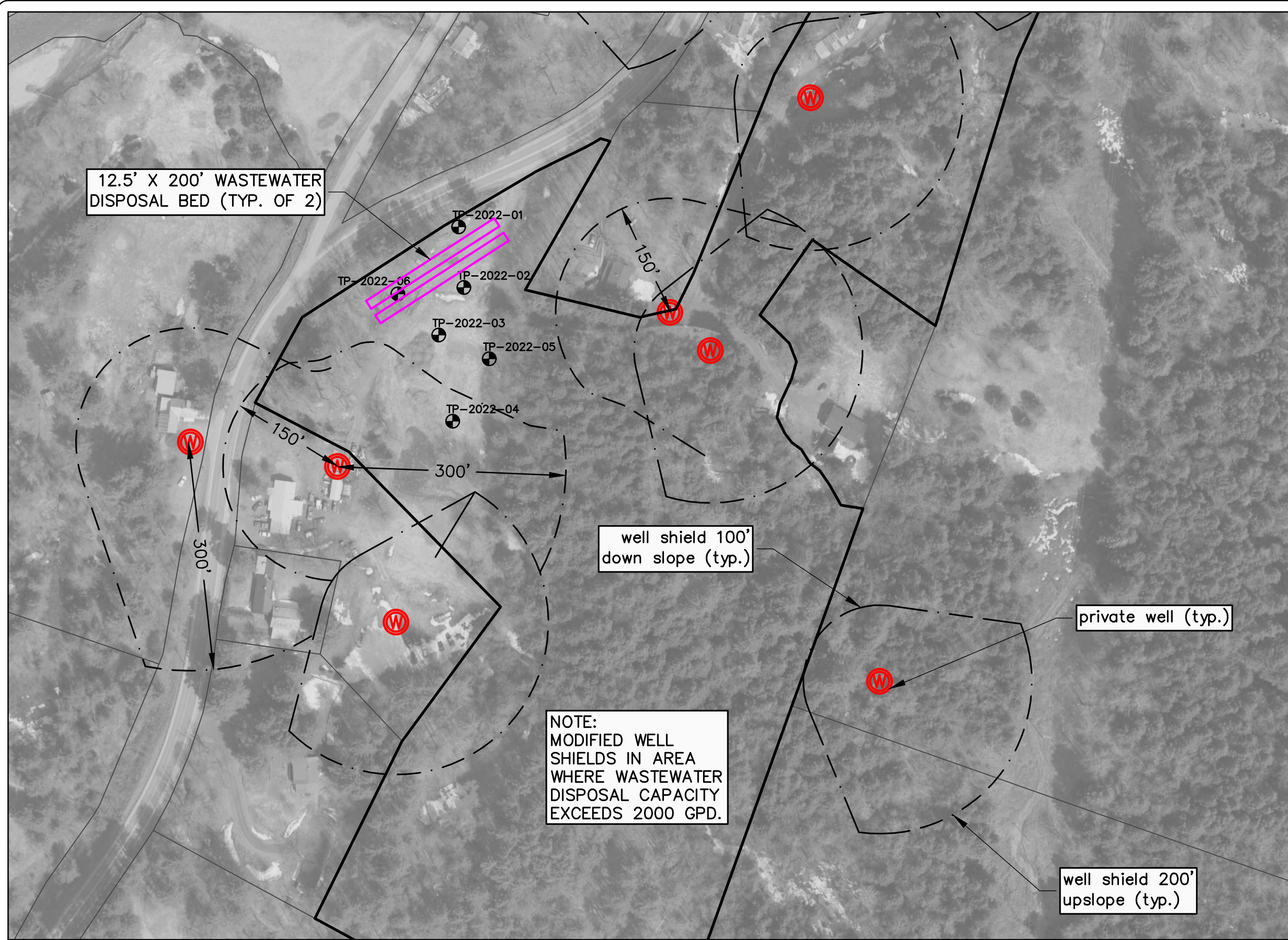

**OTTERCREEK
ENGINEERING**

404 East Main Street
P.O. Box 712
East Middlebury, VT 05740
Telephone: 802 382-8522
Fax: 802 382-8640

110 Merchants Row
4th Floor, Suite 15
Rutland, VT 05701
Telephone: 802 747-3080
Fax: 802 747-4820

E-mail: info@ottercrk.com

**TOWN OF BERLIN
RIVERTON VILLAGE CENTER
WASTEWATER
FEASIBILITY STUDY
BERLIN, VERMONT**

DATE ISSUED: 2/10/2023

DRAWN BY: AH

CHECKED BY:

SCALE: 1" = 120'

PROJECT NO.: 519.012

TITLE:
**CONCEPT
DISPOSAL SYSTEM**

FIGURE:

5

REF. DRAWING: 519-012

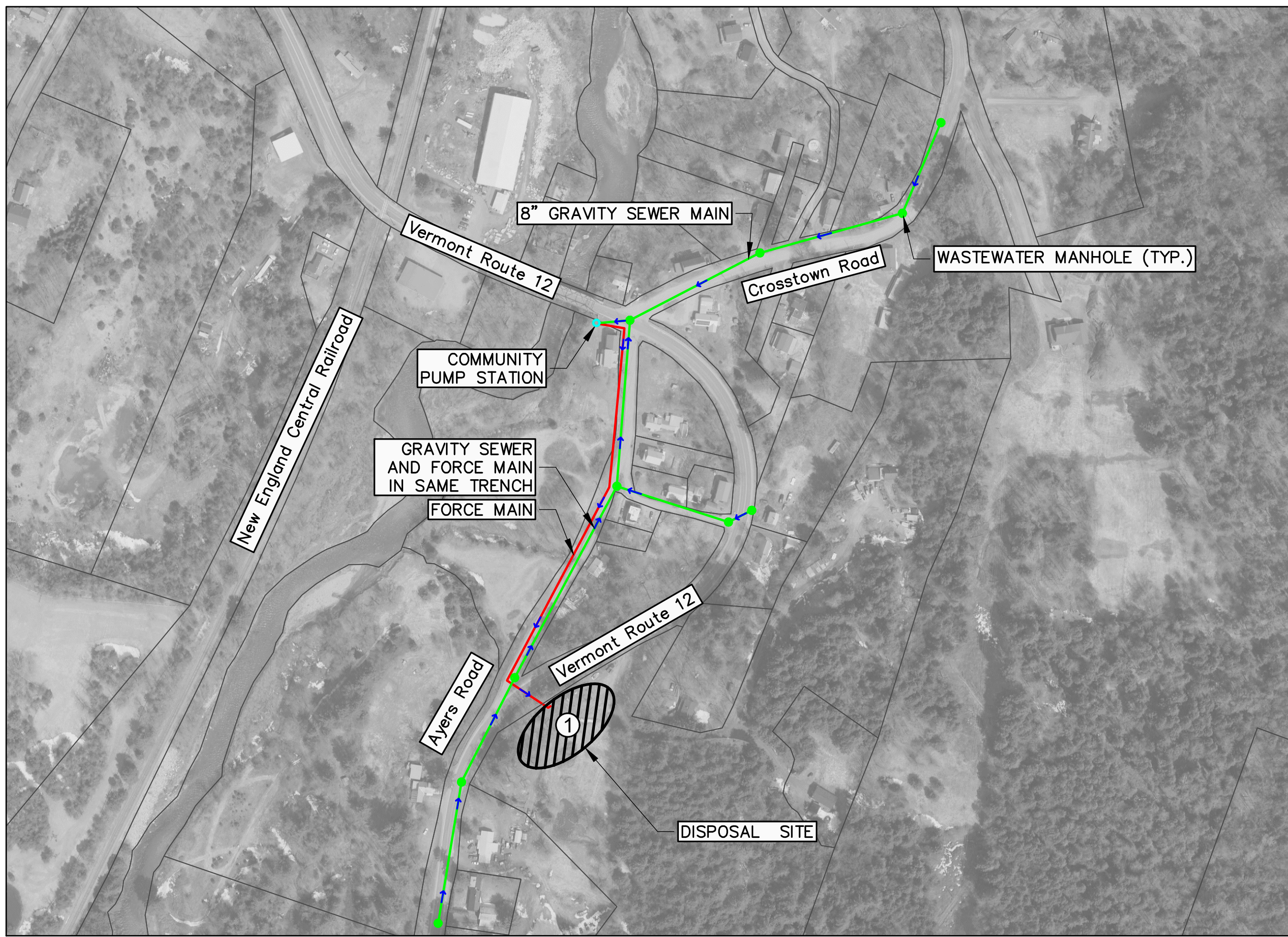

**OTTERCREEK
ENGINEERING**

404 East Main Street
P.O. Box 712
East Middlebury, VT 05740
Telephone: 802 382-8522
Fax: 802 382-8640

110 Merchants Row
4th Floor, Suite 15
Rutland, VT 05701
Telephone: 802 747-3080
Fax: 802 747-4820

E-mail: info@ottercrk.com

**TOWN OF BERLIN
RIVERTON VILLAGE CENTER
WASTEWATER
FEASIBILITY STUDY
BERLIN, VERMONT**

DATE ISSUED: 2/10/2023

DRAWN BY: AH

CHECKED BY:

SCALE: 1" = 200'

PROJECT NO.: 519-012

TITLE:
FOCUS AREA NO. 1
ALTERNATIVE 1A

FIGURE:

6

REF. DRAWING: 519-012

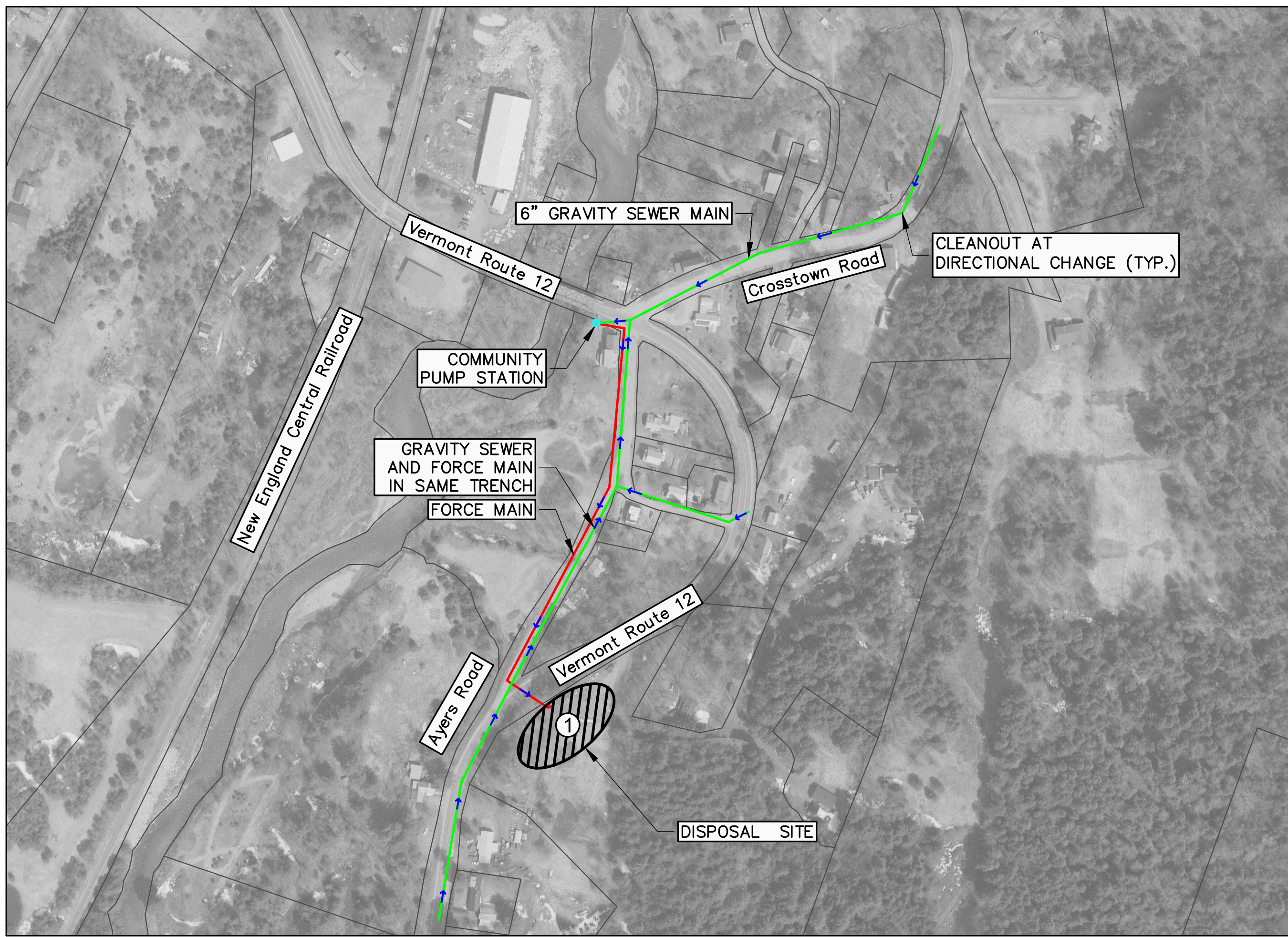

**OTTERCREEK
ENGINEERING**

404 East Main Street
P.O. Box 712
East Middlebury, VT 05740
Telephone: 802 382-8522
Fax: 802 382-8640

110 Merchants Row
4th Floor, Suite 15
Rutland, VT 05701
Telephone: 802 747-3080
Fax: 802 747-4820

E-mail: info@ottercrk.com

**TOWN OF BERLIN
RIVERTON VILLAGE CENTER
WASTEWATER
FEASIBILITY STUDY
BERLIN, VERMONT**

DATE ISSUED: 2/10/2023

DRAWN BY: AH

CHECKED BY:

SCALE: 1" = 200'

PROJECT NO.: 519-012

TITLE:
**FOCUS AREA NO. 1
ALTERNATIVE 1B**

FIGURE:

7

REF. DRAWING: 519-012

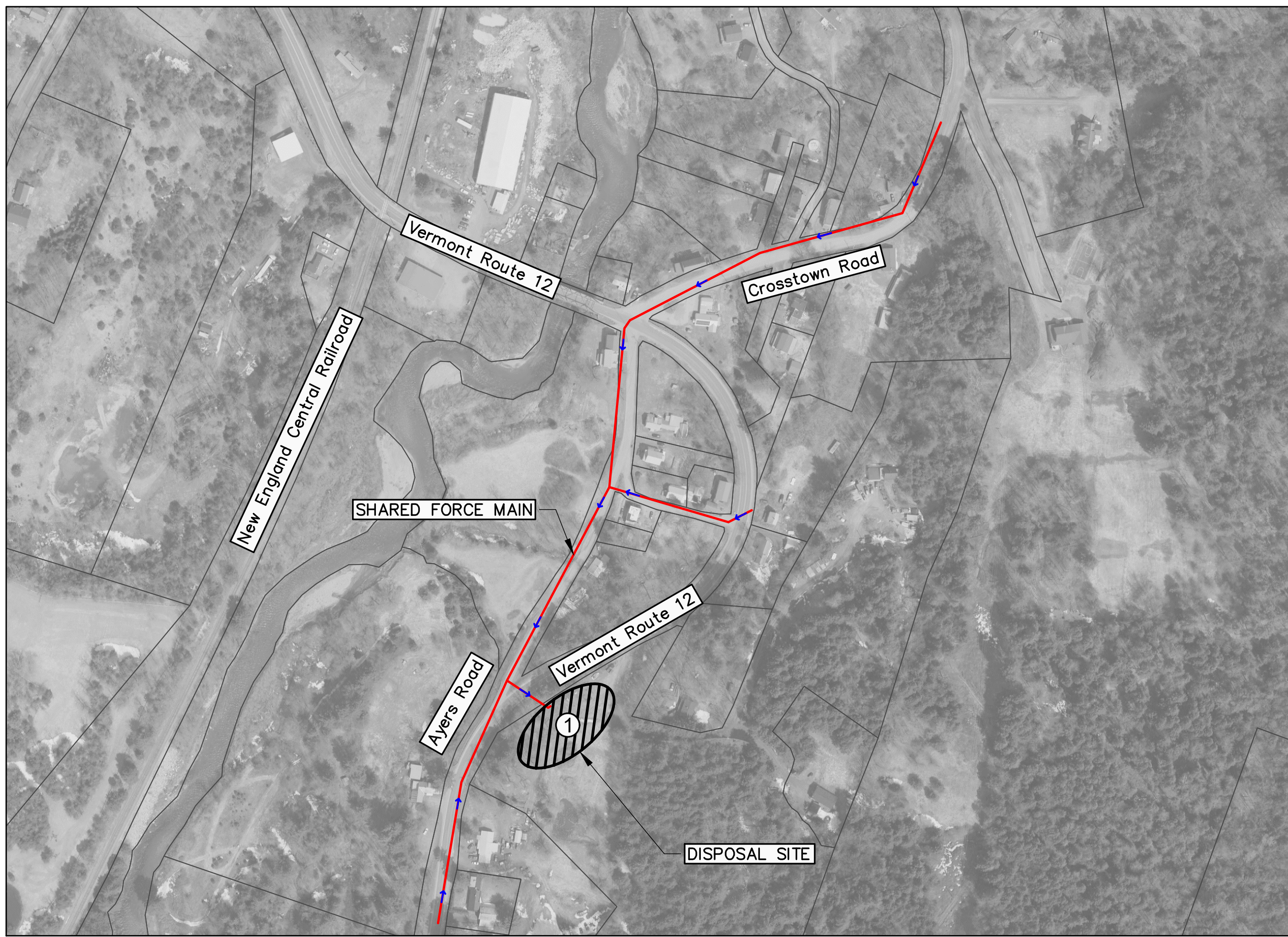

**OTTERCREEK
ENGINEERING**

404 East Main Street
P.O. Box 712
East Middlebury, VT 05740
Telephone: 802 382-8522
Fax: 802 382-8640

110 Merchants Row
4th Floor, Suite 15
Rutland, VT 05701
Telephone: 802 747-3080
Fax: 802 747-4820

E-mail: info@ottercrk.com

**TOWN OF BERLIN
RIVERTON VILLAGE CENTER
WASTEWATER
FEASIBILITY STUDY
BERLIN, VERMONT**

DATE ISSUED: 2/10/2023

DRAWN BY: AH

CHECKED BY:

SCALE: 1" = 200'

PROJECT NO.: 519-012

TITLE:
**FOCUS AREA NO. 1
ALTERNATIVE 2**

FIGURE:
8

REF. DRAWING: 519-012

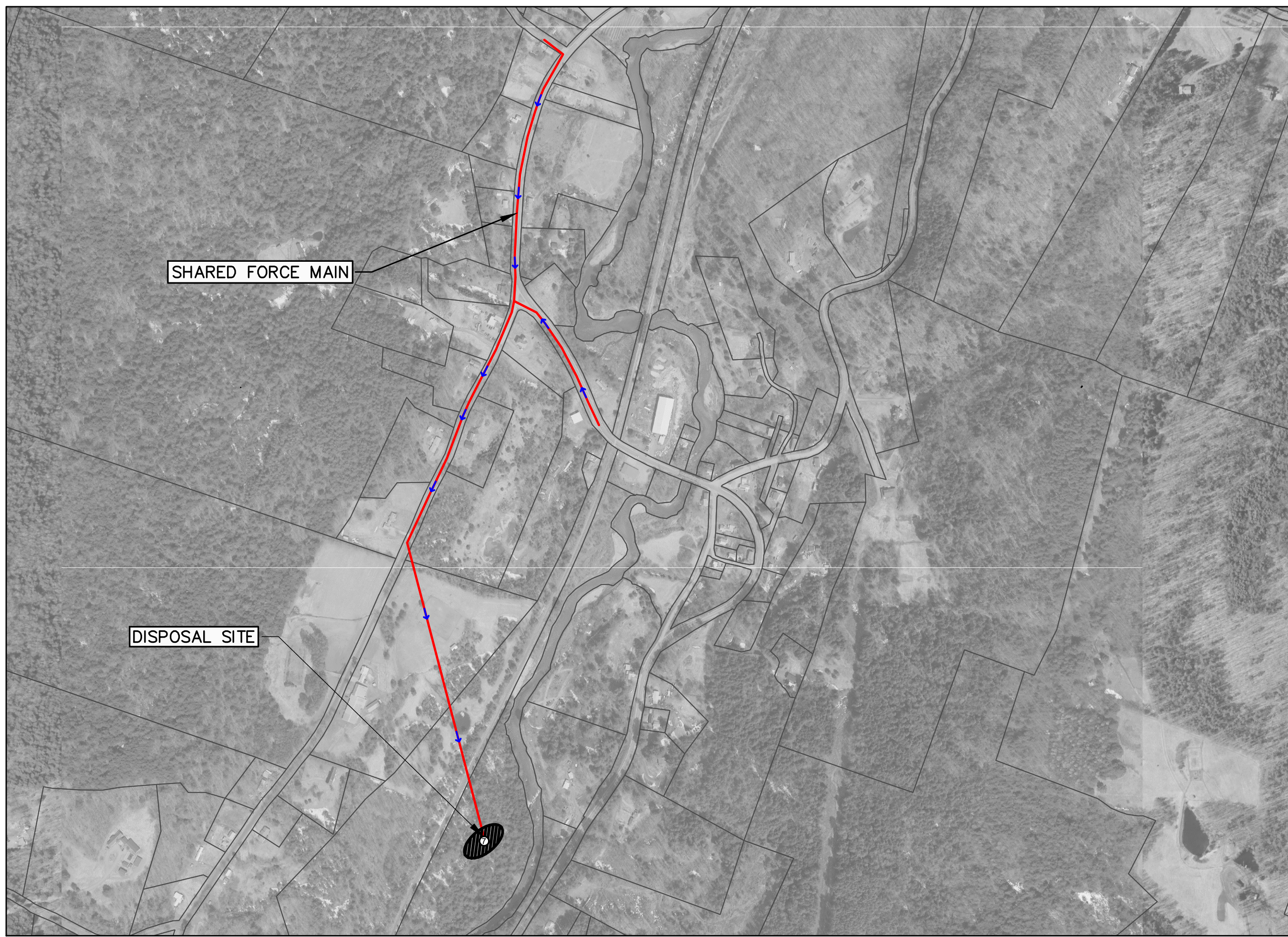

SHARED FORCE MAIN

DISPOSAL SITE



**OTTERCREEK
ENGINEERING**

404 East Main Street
P.O. Box 712
East Middlebury, VT 05740
Telephone: 802 382-8522
Fax: 802 382-8640

110 Merchants Row
4th Floor, Suite 15
Rutland, VT 05701
Telephone: 802 747-3080
Fax: 802 747-4820

E-mail: info@ottercrk.com

**TOWN OF BERLIN
RIVERTON VILLAGE CENTER
WASTEWATER
FEASIBILITY STUDY
BERLIN, VERMONT**

DATE ISSUED: 2/10/2023

DRAWN BY: AH

CHECKED BY:

SCALE: 1" = 500'

PROJECT NO.: 519.012

TITLE:
**FOCUS AREA NO. 2
ALTERNATIVE 1**

FIGURE:

9

REF. DRAWING: 519-012

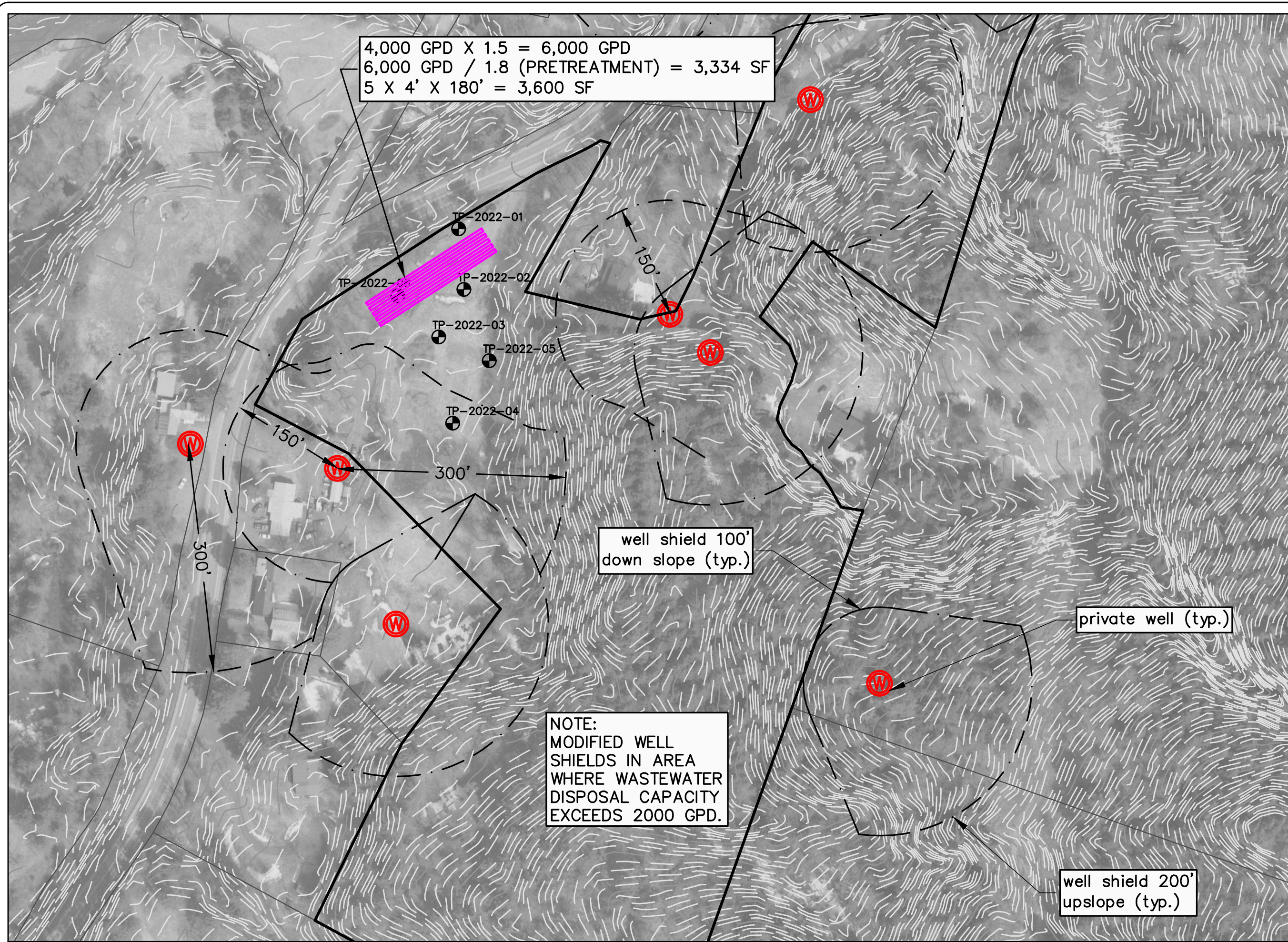

**OTTERCREEK
ENGINEERING**

404 East Main Street
P.O. Box 712
East Middlebury, VT 05740
Telephone: 802 382-8522
Fax: 802 382-8640

110 Merchants Row
4th Floor, Suite 15
Rutland, VT 05701
Telephone: 802 747-3080
Fax: 802 747-4820

E-mail: info@ottercrk.com

**TOWN OF BERLIN
RIVERTON VILLAGE CENTER
WASTEWATER
FEASIBILITY STUDY
BERLIN, VERMONT**

DATE ISSUED: 2/10/2023

DRAWN BY: AH

CHECKED BY:

SCALE: 1" = 120'

PROJECT NO.: 519-012

TITLE:
CONCEPT
DISPOSAL SYSTEM
4,000 GPD

FIGURE:
10

REF. DRAWING: 519-012

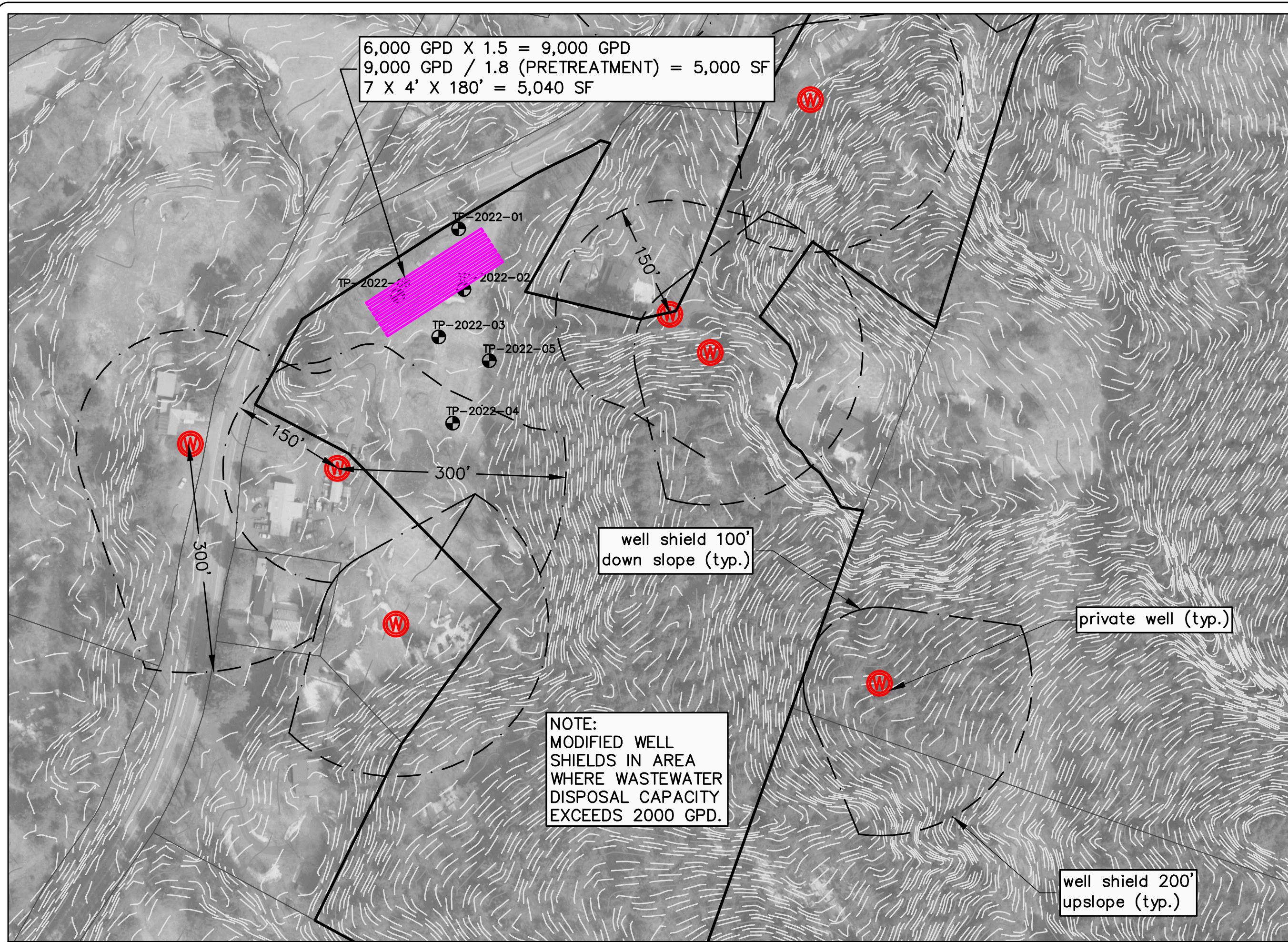

OTTERCREEK ENGINEERING

404 East Main Street
 P.O. Box 712
 East Middlebury, VT 05740
 Telephone: 802 382-8522
 Fax: 802 382-8640

110 Merchants Row
 4th Floor, Suite 15
 Rutland, VT 05701
 Telephone: 802 747-3080
 Fax: 802 747-4820

E-mail: info@ottercrk.com

**TOWN OF BERLIN
 RIVERTON VILLAGE CENTER
 WASTEWATER
 FEASIBILITY STUDY
 BERLIN, VERMONT**

DATE ISSUED: 2/10/2023

DRAWN BY: AH

CHECKED BY:

SCALE: 1" = 120'

PROJECT NO.: 519-012

TITLE:
 CONCEPT DISPOSAL SYSTEM
 6,000 GPD

FIGURE:
11

REF. DRAWING: 519-012