

Berlin Corners Proposed Village

Building	Current Use	Historic Use
1	Town of Berlin - Land	First lumber shed in Berlin (1791)
2	Berlin Town Offices	Historic Home - No Longer Present
3	Mixed Use Rental Building	Blacksmith Home (NHR 1945)
4	Single Family Home	Historic Home - Physically changed
5	Single Family Home	1st Congregational Church - Second Parsonage
6	3-unit Multifamily Home	Old Grocery Store & Post Office
7	Single Family Home	Farm
8	Town Park	School house
9	3 Unit Mobile Home Park	Currier Farm
10	Single Family Home	House of Mill Owner
11	Vacant Land	Historic Home - No Longer Present
12	Single Family Home	Home - Possible 5th Post Office
13	Single Family Home	4th Post Office - No Longer Present
14	Single Family Home	Methodist Parsonage
15	Farm/Two Structures	Farm
16	Residential Subdivision	Farm
17	Single Family Home	Site of Methodist Church
18	1st Congregational Church	Church
19	City of Montpelier - Land	Blacksmith Shop and Houses

Legend

Parcels in the Village Area

- Civic
- Mixed Use
- Multi-Family
- Open Space
- Single Family

Berlin Corners Village Area

Photo Location

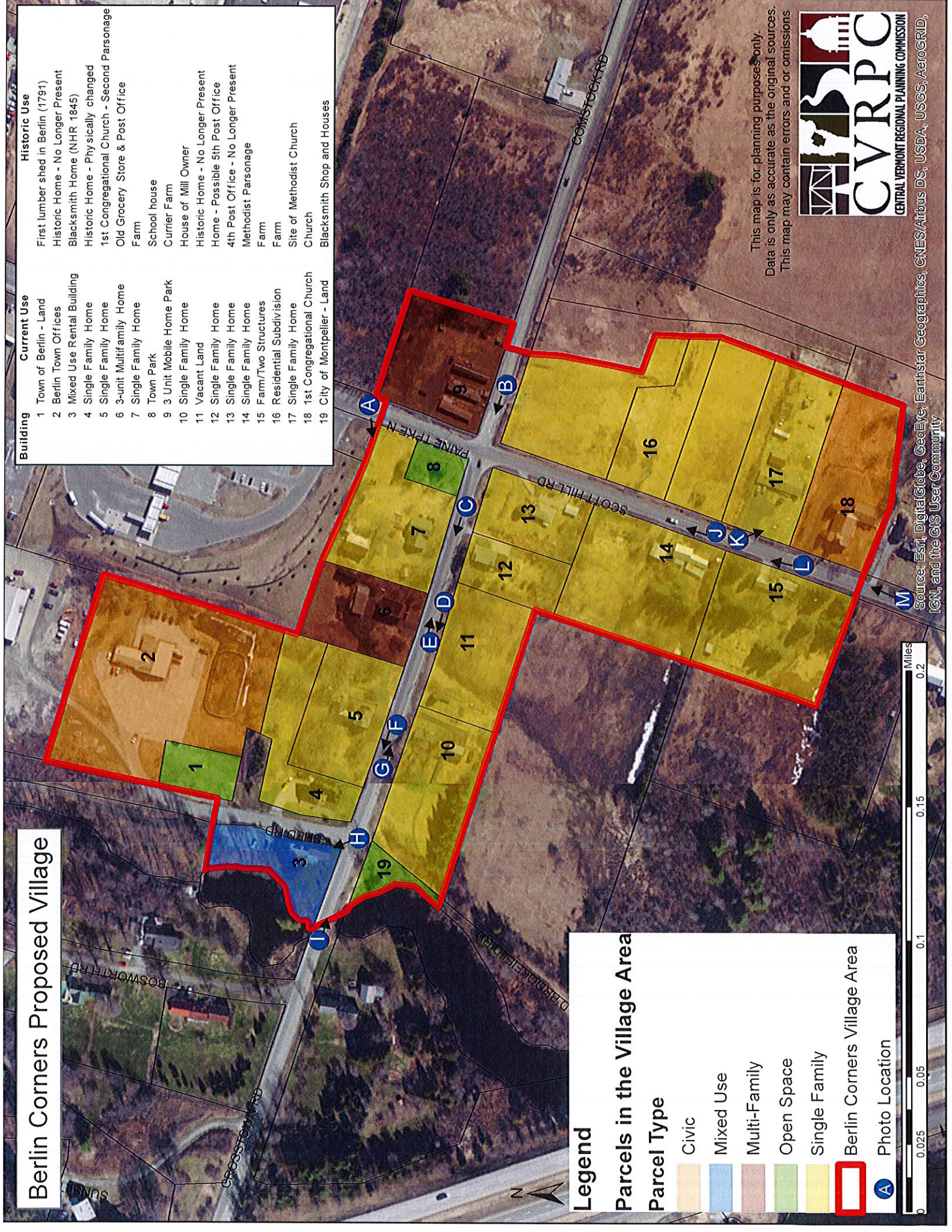

This map is for planning purposes only. Data is only as accurate as the original sources. This map may contain errors and or omissions.



Source: Esri, DigitalGlobe, GeoEye, Earthstar Geographics, CNES/Airbus DS, USDA, USGS, AeroGRID, IGN, and the GIS User Community

Berlin Village Designation: Berlin Corners

Attached Photos & Descriptions

Photos correspond to letters on the attached map. Please use this document to identify relevant views within the village boundary. In numerous cases, historic photos of buildings or views have been included and will be displayed under current photos.



A. Photo of 40 Crosstown Road (Building 7) from Paine Turnpike (South)

Historic Photo (from Crosstown Road - East):





B. Photo of 35 Crosstown Road (Building 12) and 40 Crosstown Road (Building 1) from Comstock Road (West – Eastern Boundary)

Historic Photo (Schoolhouse on right)

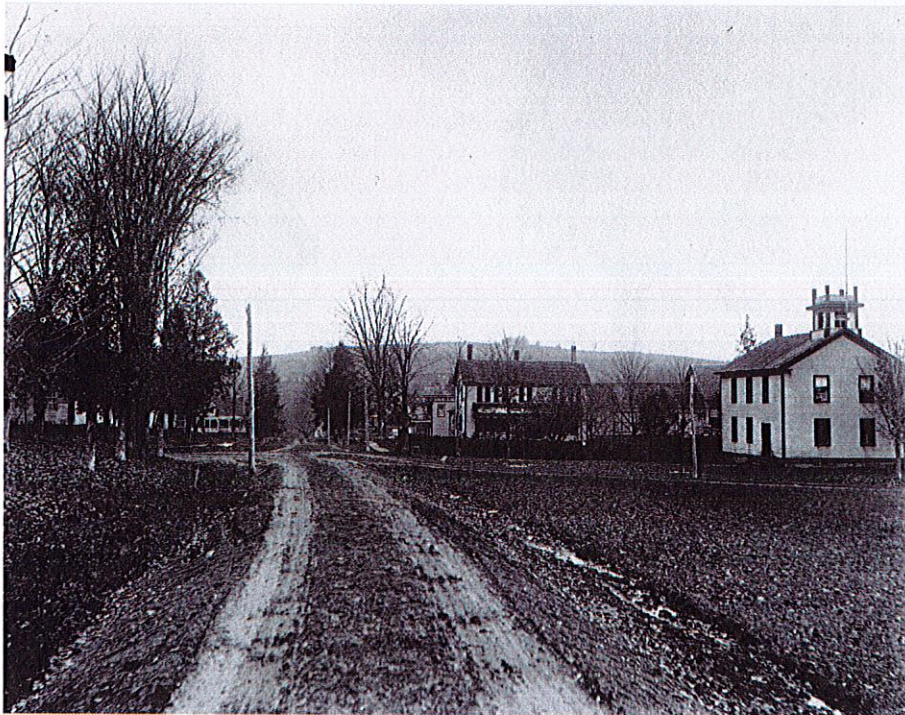

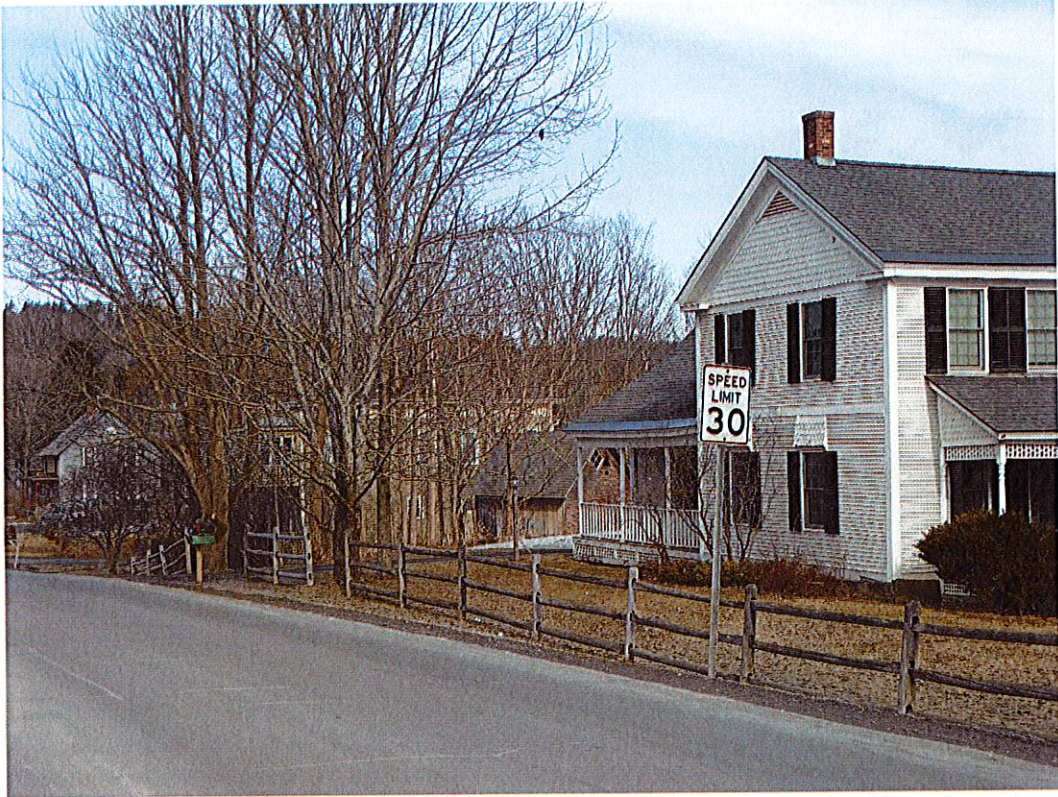

C. Photo of 40 Crosstown Road (Building 7) from Crosstown Road (Northwest)

Historic Photo:

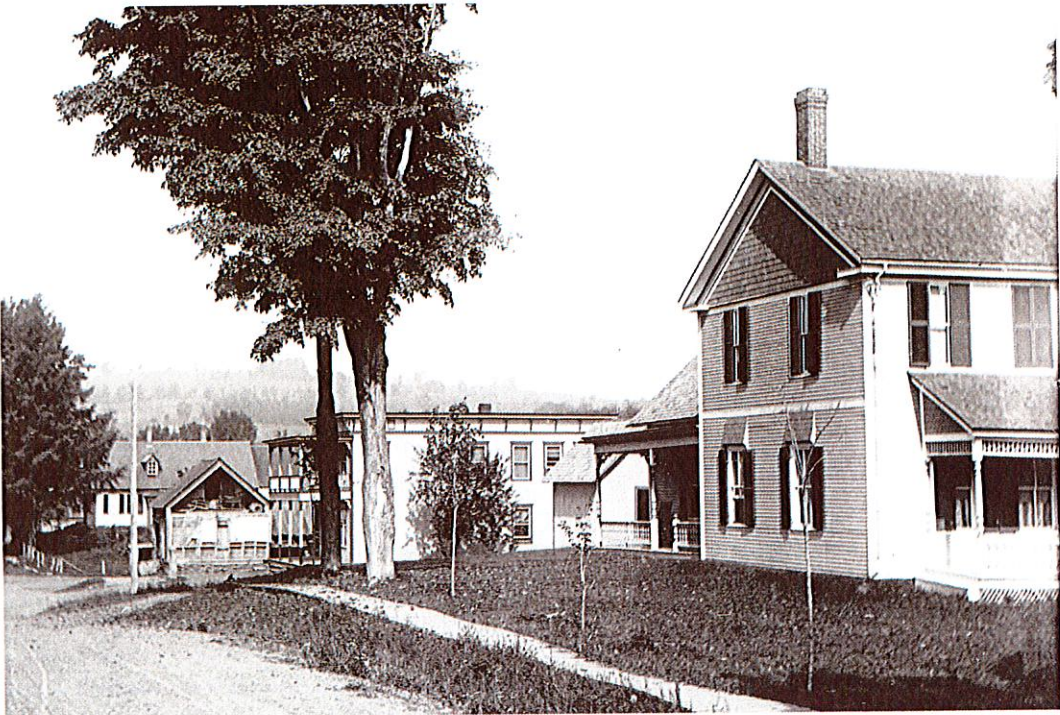

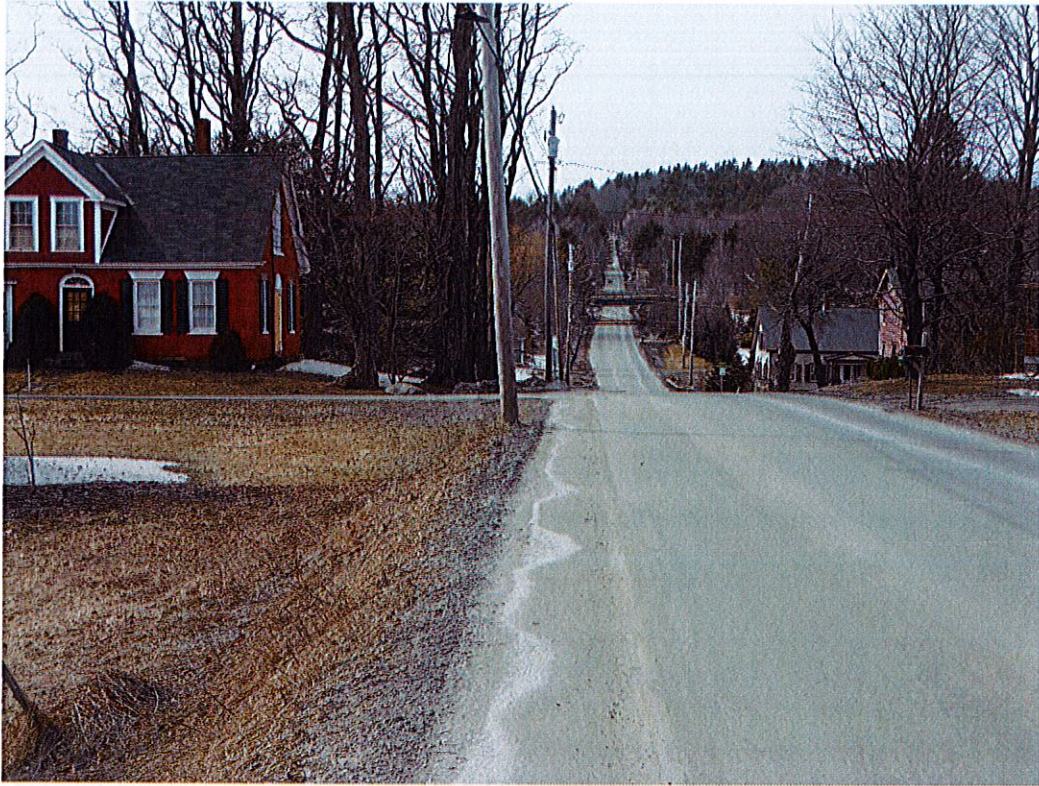

D. Photo of 105 Crosstown Road (Building 10) from Crosstown Road (West)

Historic Photo:





E. Photo of 35 Crosstown Road (Building 12) and 1915 Scott Hill Road (Building 13) from Crosstown Road (East)