

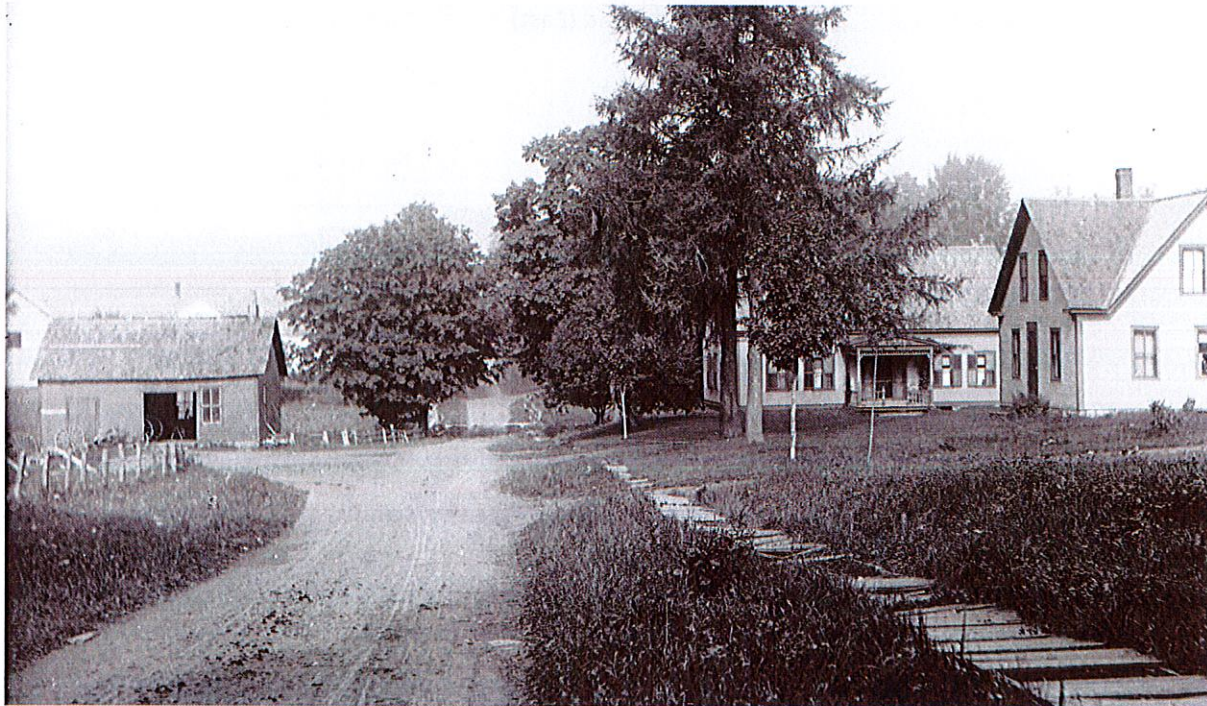

F. Photo of 13 Shed Road (Building 3) and 144 Crosstown Road (Building 4) from Crosstown Road (West)

Historic Photo:





G. Photo of 106 Crosstown Road (Building 5) and 72 Crosstown Road (Building 6) from Crosstown Road (East)



H. View of 13 Shed Road (Building 3) from Crosstown Road. Historic home of Blacksmith, on National Historic Register (1845)



I. View of 13 Shed Road (Building 3), 144 Crosstown Road (Building 4), 106 Crosstown Road (Building 5), and 72 Crosstown Road (Building 6) from Crosstown Road (East – Western Boundary)



J. View of 1861 Scott Hill Road (Building 14) from Scott Hill Road (North)

Historic Photo (Structure no Longer Present):





K. View of 1830 Scott Hill Road (Building 17) and 1808 Scott Hill Road (Building 18 – Church) from Scott Hill Road (South)



L. View of 1821 Scott Hill Road (Building 15) from Scott Hill Road (North)

Historic Photo:





M. View of 1808 Scott Hill Road (Building 18 – Church) from Scott Hill Road (North – Southern Boundary of Village)